

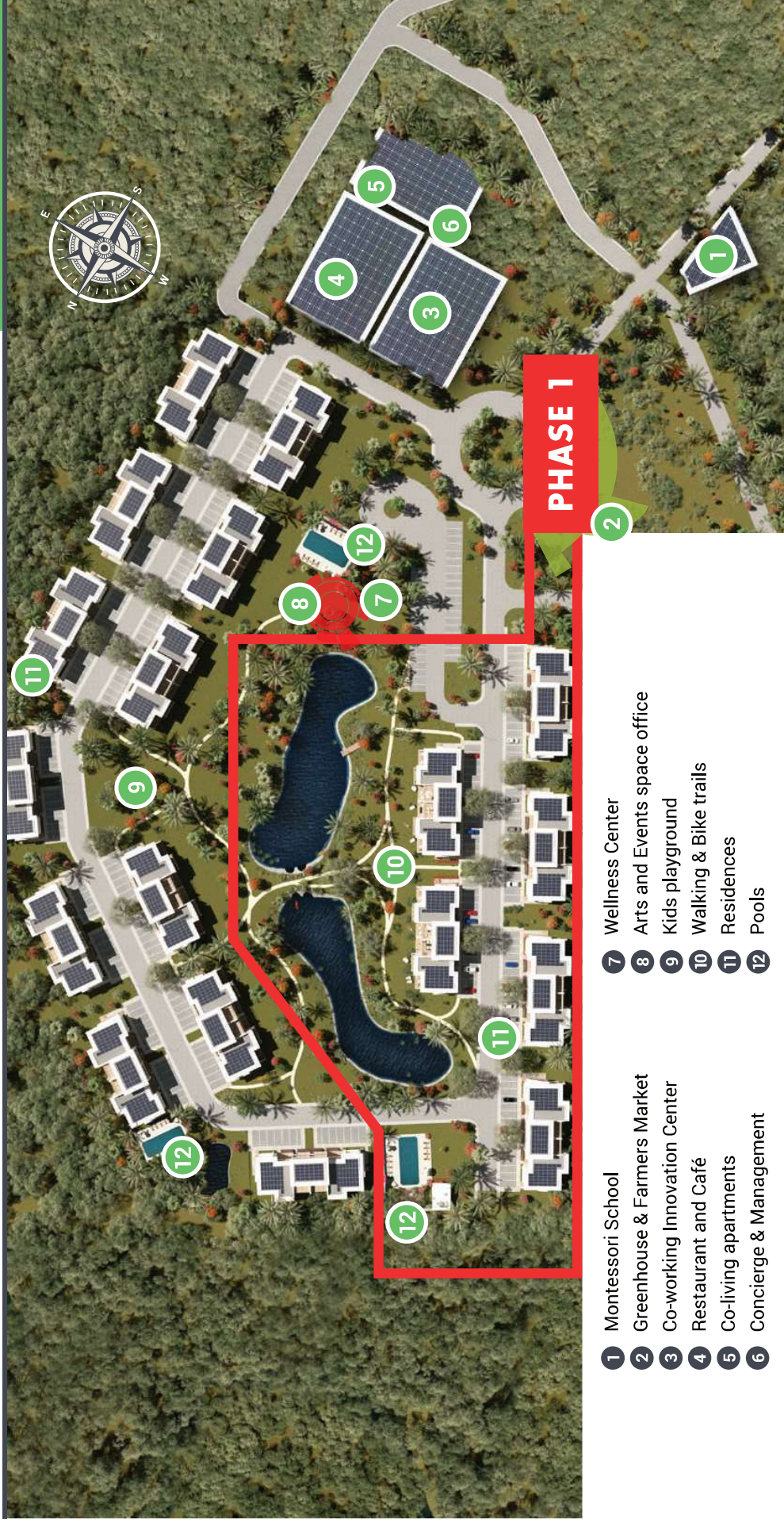

SITE MAP



- 1 Montessori School
- 2 Greenhouse & Farmers Market
- 3 Co-working Innovation Center
- 4 Restaurant and Café
- 5 Co-living apartments
- 6 Concierge & Management

- 7 Wellness Center
- 8 Arts and Events space office
- 9 Kids playground
- 10 Walking & Bike trails
- 11 Residences
- 12 Pools

PHASE 1



Cindy Raymond, Sales Associate
 Telephone: 345-949-9752
 Cell: 345-91 6-0469
 Email: cindy.raymond@remax.ky



Kim Lund, Owner/Broker
 Telephone: 345-949-9772
 Cell: 345-91 6-5555
 Email: kim.lund@remax.ky

The LundTeam
 CAYMAN'S TOP PRODUCERS

RE/MAX
 CAYMAN ISLANDS

Each office independently owned and operated.
 CIREBA Member. CIREBA MLS 410586 - 410629



AMENITIES

PHASE 1

- 1 pool and cabana with showers and bathrooms
- Shaded picnic areas
- Well-lit walking and bike trails
- Living lake for kayaking and paddle boarding
- Security on site
- Gated community
- Concept Greenhouse & Farmers Market

PHASE 2

- 2 pools and cabana with showers and bathrooms
- Children's Playground
- Bike rentals
- Wellness center with gym, yoga studio, and spa
- Community arts and events space
- On-site Concierge
- Restaurants & Café
- Montessori School

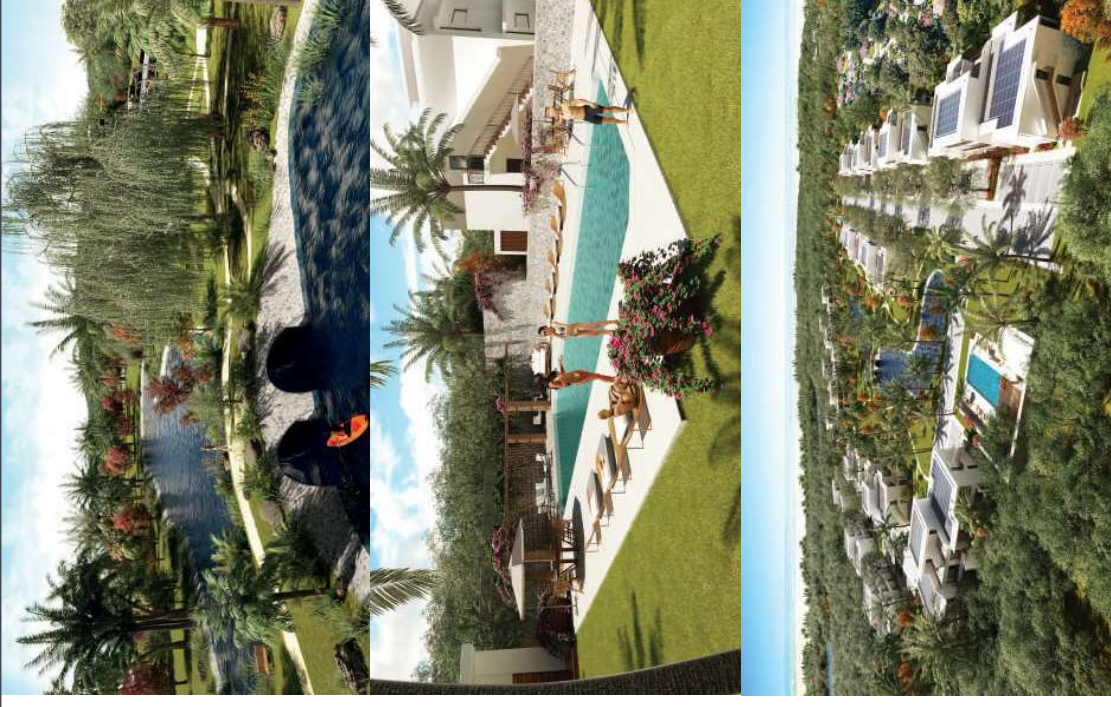

The Listing Company, Developer, Broker/Agent, and CIREBA disclaims any liability or responsibility for any inaccuracies, errors, or omissions in the represented information and all the information contained herein is subject to errors, omissions, price changes, and inaccuracies, prior to sale or withdrawal, without notice and is at all times subject to verification by the Purchaser(s).